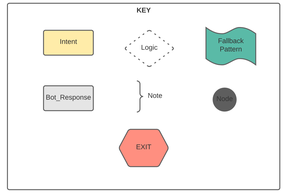
KEY
Intent
Logic
Fallback Pattern
Bot_Response
Note
EXIT

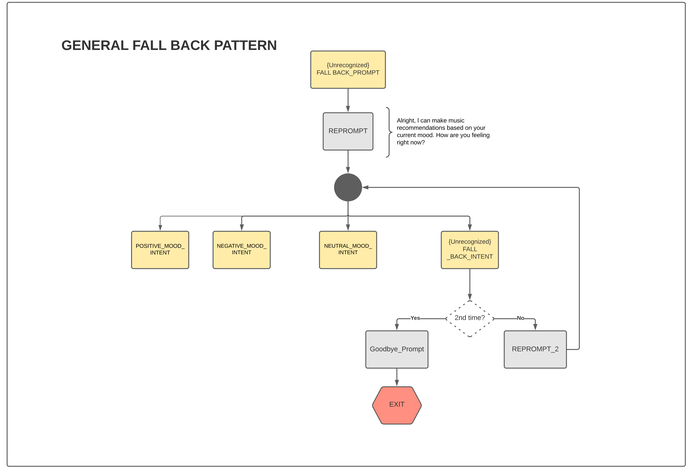
GENERAL FALL BACK PATTERN
(Unrecognized) FALL BACK_PROMPT
REPROMPT
Alright, I can make music recommendations based on your current mood. How are you feeling right now?
POSITIVE_MOOD_ INTENT
NEGATIVE_MOOD_ INTENT
NEUTRAL_MOOD_ INTENT
(Unrecognized) FALL _BACK_INTENT
2nd time?
Yes
No
Goodbye_Prompt
REPROMPT_2
EXIT

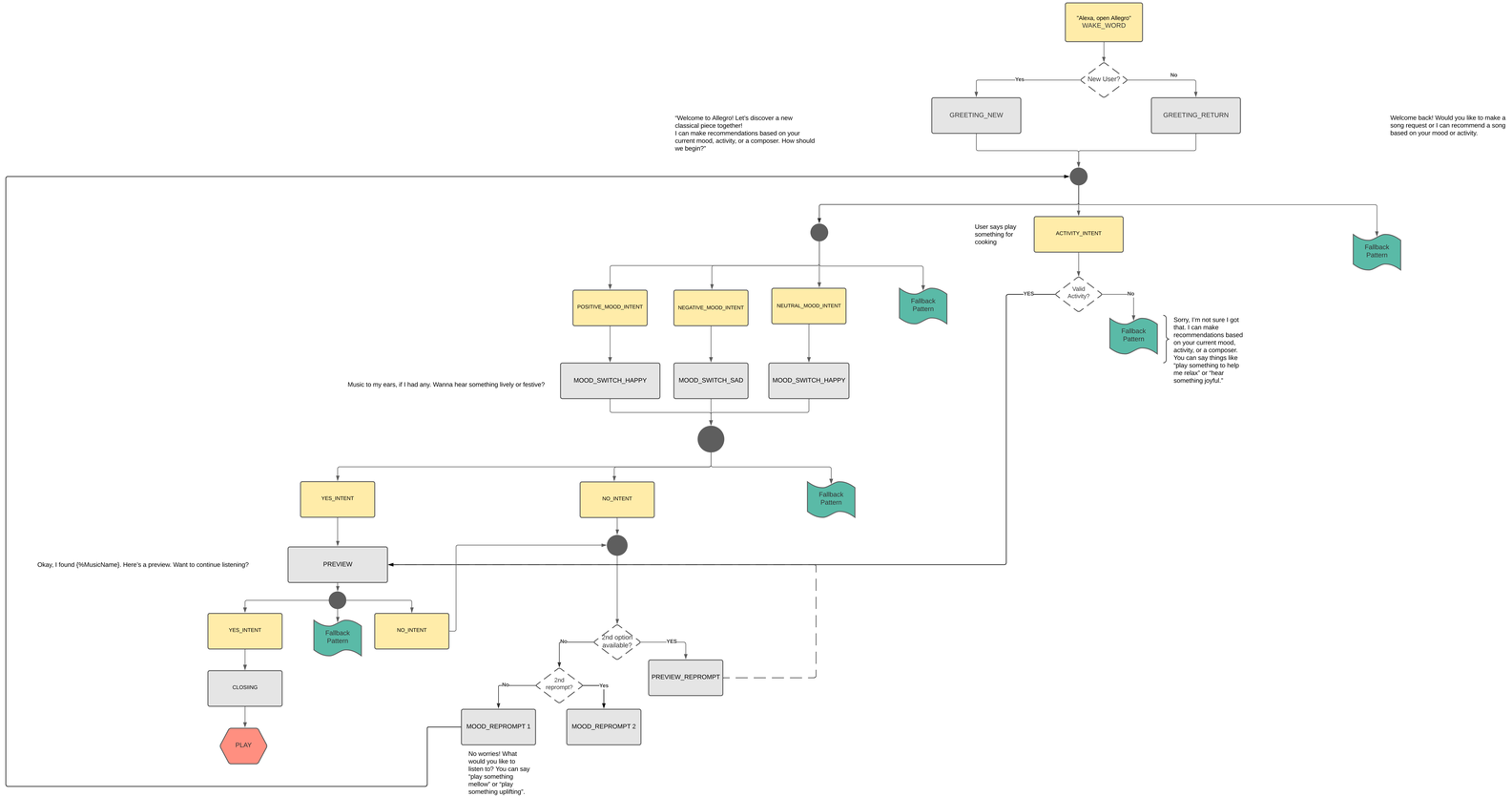
"Alexa, open Allegro"
WAKE_WORD
New User?
Yes
No
GREETING_NEW
GREETING_RETURN
"Welcome to Allegro! Let's discover a new classical piece together!
I can make recommendations based on your current mood, activity, or a composer. How should we begin?"
Welcome back! Would you like to make a song request or I can recommend a song based on your mood or activity.
User says play something for cooking
ACTIVITY_INTENT
Fallback Pattern
Valid Activity?
YES
No
Fallback Pattern
Sorry, I'm not sure I got that. I can make recommendations based on your current mood, activity, or a composer. You can say things like "play something to help me relax" or "hear something joyful."
POSITIVE_MOOD_INTENT
NEGATIVE_MOOD_INTENT
NEUTRAL_MOOD_INTENT
Fallback Pattern
Music to my ears, if I had any. Wanna hear something lively or festive?
MOOD_SWITCH_HAPPY
MOOD_SWITCH_SAD
MOOD_SWITCH_HAPPY
YES_INTENT
NO_INTENT
Fallback Pattern
Okay, I found {%MusicName}. Here's a preview. Want to continue listening?
PREVIEW
YES_INTENT
Fallback Pattern
NO_INTENT
CLOSING
PLAY
2nd option available?
No
YES
PREVIEW_REPROMPT
2nd reprompt?
No
Yes
MOOD_REPROMPT 1
MOOD_REPROMPT 2
No worries! What would you like to listen to? You can say "play something mellow" or "play something uplifting".